

1  
 □ De Groot,Adrianus Dingeman  
 ■ Scholtens,C  
 Amsterdam 1936

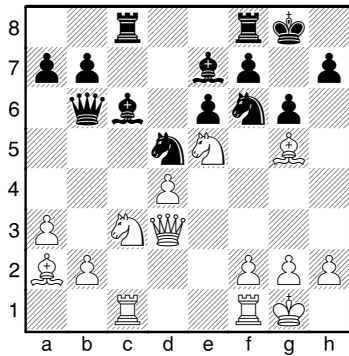

Meister rechnen nicht mehr. Sie rechnen besser.  
 Jonathan Levitt **1.Lxd5!**  
 Diesen Zug haben die schwächere Spieler gar nicht beachtet - für alle Meister war es die klare Nummer 1 **exd5**

[ 1...Lxd5 2.Lxf6 Lxf6 3.Sd7 Dxd4 4.Dxd4 Lxd4 5.Sxf8 Kxf8 6.Sxd5 Txc1 7.Txc1 exd5 8.b3 ]  
 [ 1...Sxd5 2.Sxd5 Lxd5 3.Lxe7 ]  
**2.Df3 Dd8 3.Tfe1** mit klarem Vorteil für Weiss

2  
 □ Ivanchuk,V C45 2752  
 ■ Dragnev,Valentin 2492  
 Gibraltar Masters 2017 (6.11)

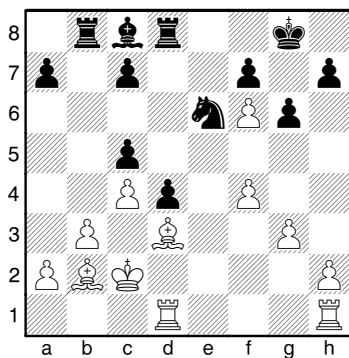

Am schwierigsten zu sehen sind die langen Rückwärtszüge und die Springerzüge  
 Cecil Purdy **26...Sf8 27.Tde1 Sd7 28.Te7 Tb6 29.The1 Kf8 30.f5 gxf5 31.Lc1 Sxf6 32.Txc7 Ta6 33.Lh6+?!**  
 [ 33.a4 ]  
**33...Kg8**  
**34.Tee7?**  
 [ 34.a4 mit klarem Vorteil für

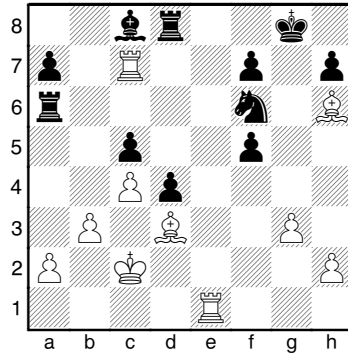

Weiss ]  
**34...Se8!! 35.Lg5 Sxc7 36.Txc7 f6 37.Lh4 Txa2+ 38.Kd1 Te8 39.Lxf6 Te3 40.Lb1 Ta1 41.Kc2 Te2+ 42.Kd3 Te3+ 43.Kc2 Te1 44.Txc8+ Kf7 45.Lg5 Texb1 46.Txc5 Tf1 47.Kb2 Tfb1+ 48.Kc2 Tf1 49.Kb2 Ta6 50.Lf4 Tf2+ 51.Kb1 Te6 52.Txf5+ Kg6 53.Te5 Txe5 54.Lxe5 d3 55.Kc1 Txb2 56.Kd1 Tc2 57.Lf4 Kf5**  
**0-1**

3  
 □ Grigoriev  
 ■ Studie

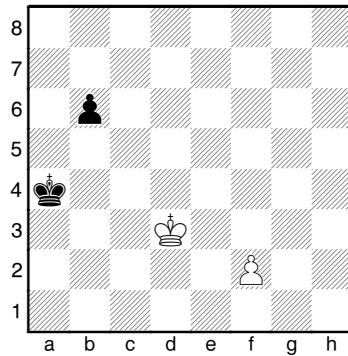

Zu wissen wann zu rechnen ist , ist genauso wichtig wie zu wissen wie man rechnet  
 Garry Kasparov **1.Kd4!**  
 [ 1.f4? Kb5 ]  
**1...b5 2.f4 b4 3.f5 b3 4.Kc3! Ka3 5.f6 b2 6.f7 b1D 7.f8D+**  
**1-0**

4  
 □ Ljubojevic,Ljubomir B95 2510  
 ■ Browne,Walter 2500  
 IBM Amsterdam 1972

Zu wissen wann zu rechnen ist , ist genauso wichtig wie zu wissen wie man rechnet

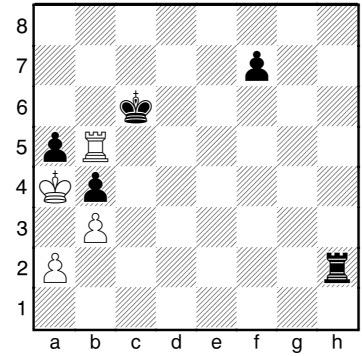

Garry Kasparov **37.Txa5??**  
 [ 37.Kxa5! ]  
**37...Txa2+ 38.Kxb4 Txa5 39.Kxa5**

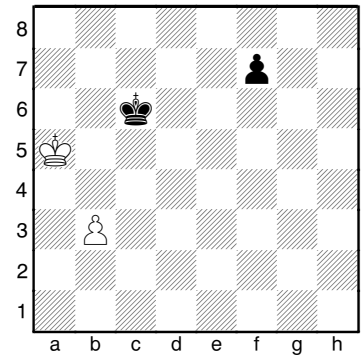

Grigoriev Studie mit vertauschten Farben! **f5??**  
 [ 39...Kd5!+- 40.Kb4 ( 40.b4 f5 41.b5 f4 42.b6 Kc6 43.Ka6 f3 44.b7 f2 45.b8D f1D+ 46.Ka5 Da1+ 47.Kb4 Db2+ ) 40...Kd4 41.Ka5 f5 42.b4 f4 43.b5 Kc5 44.b6 Kc6 45.Ka6 f3 46.b7 f2 47.b8D f1D+ 48.Ka5 Da1+ 49.Kb4 Db2+ ]  
**40.Kb4 f4 41.Kc4**  
**1/2-1/2**

5  
 □ Fischer,Robert James B17  
 ■ Petrosian,Tigran V  
 Bled (18) 30.09.1961

(Diagramm)

Lange Variante, falsche Variante  
 Bent Larsen **27...Td6?**  
 [ 27...Sxe4= 28.Txe4 Tc5 29.Ted4 Ta7= ]  
**28.Lxa8±**  
 [ 28.Txd6 Kxd6 29.Txe6+ fxe6 30.Lxa8 Kc5 31.b3 Sd7 32.Kc2 Kd4≡ ]  
**28...Txd1+ 29.Kc2 Tf1**  
 [ 29...Td8 30.Txa5+- ]  
**30.Txa5 Txf2+ 31.Kb3 Th2 32.c5**

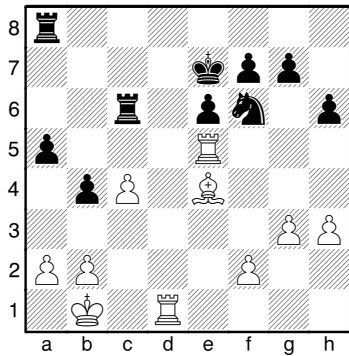

**Kd8**

[ 32...Txxh3 33.Ta7+ Kd8 34.Txf7 Txxg3+ 35.Kxb4+- ]

**33.Tb5!**

[ 33.Ta7 Sd7! 34.c6 Sb6± ]

**33...Txxh3**

[ 33...Sd7 34.c6+- ]

**34.Tb8+ Kc7**

[ 34...Ke7 35.Kxb4 ( 35.c6? Sd5 ) 35...Txxg3 36.a4+- ]

**35.Tb7+ Kc6**

[ 35...Kc8 36.Txf7 Txxg3+ 37.Kxb4+- ]

**36.Kc4!**

**1-0**

**6**

□ **Jussupow,Artur**  
 ■ **Speelman,Jonathan S**  
 Linares 09th (1)

**E62**

**2605**  
**2610**  
 1991

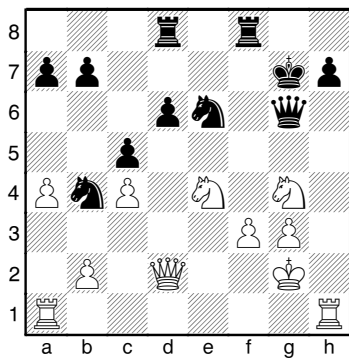

Variantenberechnung ohne  
 Stellungsbewertung ist nur in  
 Endspielen und Studien möglich  
 Adrian Mikhalchishin **29...Txf3?**

[ 29...h5!? 30.Sgf2 ( 30.Se3 Txf3! ) 30...d5!+- ]

**30.Dh6+! Dxxh6 31.Txxh6 Sd4**

**32.Tah1 Th8 33.Txxd6→ Sd3**

[ 33...Sbc6 34.Sxc5± ]

**34.Txxd4 cxd4 35.Kxf3 Sxb2**

**36.Tb1 Tf8+ 37.Ke2 Sxc4**

**38.Txb7+ Kg6 39.Kd3 Se3**

**40.Sxe3**

**1-0**

**7**

□ **Sokolin,Leonid M**  
 ■ **Novkovic,Milan**  
 Pula Open (5)

**E90**

**2410**  
**2200**  
 09.05.1989

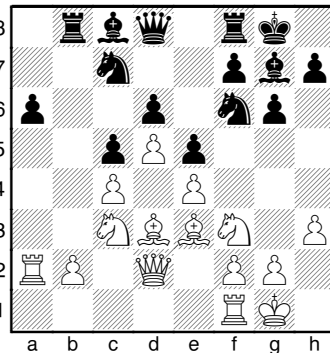

Ich denke nicht in Bäumen. Denkst  
 du in Bäumen?

Anatoly Lein **15...Sh5 16.g4 Df6**  
**17.Le2 Sf4 18.Lxf4 Dxf4 19.Dxf4**  
**exf4 20.e5 dxe5 21.Se4**

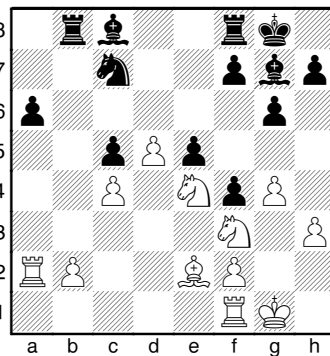

**f5 22.Sxc5 e4 23.d6 Se6**  
**24.Sxe6 exf3 25.Sxf8 fxe2**  
**26.Te1**

[ 26.d7 exf1D+ 27.Kxf1 Lb7  
 28.Se6 Lf6 29.gxf5 Kf7 ]  
**26...Lxf8 27.Txe2 Lxd6 28.gxf5**  
**Kf7 29.Td2 Le7 30.fxxg6+ hxxg6**  
**31.Ta4 g5 32.h4 gxxh4 33.c5 Lg5**  
**34.Td5 Kg6 35.Td6+ Kh5 36.Tb6**  
**Ta8 37.b4 Ld8 38.Td6 Lc7**  
**39.Td5+ Kh6 40.f3 Lb7 41.Td3**  
**Lc6 42.Taa3 Lb5 43.Td5 Te8**  
**44.Kg2 Te2+ 45.Kh3 Lc4**  
**46.Tad3 Lxd3 47.Txxd3 Kg5**  
**48.Td5+ Le5 49.c6 Kf6 50.Tc5**  
**Lc7 51.Kxxh4 Tb2 52.Tc4 Ke6**  
**53.Td4 Tc2**  
**0-1**

**8**

□ **Svidler,Peter**  
 ■ **Hansen,Curt**  
 Groningen (10)

**B90**

**2635**  
**2635**  
 1995

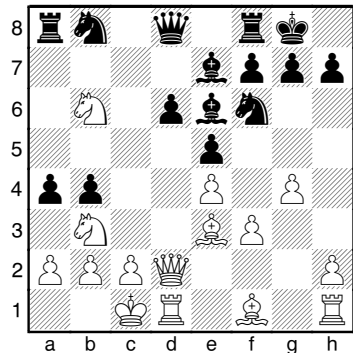

Es ist häufig schwierig, alle  
 Konsequenzen des stärksten Zuges  
 zu berechnen. Es ist einfacher  
 festzustellen, dass alle anderen  
 schlechter sind

Mark Dvoretsky **14.Sc5!**

[ 14.Sxa8 Boensch axb3 15.cxb3  
 Sbd7 16.g5 Sh5± ]

**14...b3!** After the text move (14...  
 b3) things look pretty good for Black.  
 At this moment I was scared half to  
 death, because Hansen made his  
 moves so quickly that I was sure it's  
 all prepared at home.

[ 14...dxc5 15.Dxd8 Lxd8  
 16.Sxa8 Sbd7 17.g5 Sh5  
 18.Lb5+- ]

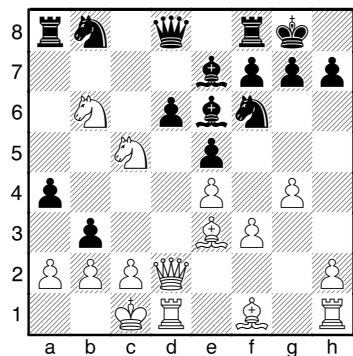

**15.axb3** Only move. After some  
 time I found this move and things  
 began looking better. Everything  
 else loses:

[ 15.Sxa8 bxa2+- ]  
 [ 15.Kb1 bxc2+ 16.Dxc2  
 ( 16.Kxc2 Dxb6 17.Sxe6  
 Dc6+- ) 16...Dxb6 17.Sxe6  
 Dxe3+- ]  
 [ 15.a3 bxc2 16.Te1 ( 16.Kxc2  
 Dxb6 17.Sxe6 Dc6+- ) 16...dxc5  
 17.Dxd8 Txd8 18.Sxa8 Lb3+-  
 ( 18...Lb3+ RR19.Lb5±; 18...Sc6

Boensch 19.Sb6 Lb3 20.Lb5 Sd4 $\bar{7}$  ]  
 [ 15.cxb3? Dxb6 16.Sxe6 Dc6+-+ ]  
 [ 15.Sxe6 bxa2 16.Dc3 a1D+ 17.Kd2 Dxd1+ 18.Kxd1 fxe6 19.Sxa8 d5 $\bar{7}$  ]

**15...Dxb6**

[ 15...axb3 16.Sxa8+- ]

**16.Sxe6 axb3**

[ 16...Dc6 17.Sxf8 axb3 18.Dd3!+- ( 18.Kb1? bxc2+ 19.Dxc2 Ta1+!+-; 18.Dc3? Dxc3 19.bxc3 Ta1+ 20.Kd2 Txd1+ 21.Kxd1 b2+- ) ]

**17.Dc3!+-** And it becomes clear that White is almost winning.

[ 17.De2 Db4 ]  
 [ 17.De1 Dc6 ]

**17...Db7**

[ 17...Ta1+ 18.Kd2 Txd1+ 19.Kxd1 bxc2+ 20.Kxc2 Db7 21.Sxf8+- ]

**18.Sxf8 bxc2 19.Kxc2 Sc6**

[ 19...Lxf8 Boensch 20.Lc4+- ]

**20.Lc4** Maybe I should have taken on h7, but I did not bother.

[ 20.Sxh7!?+- ]

**20...Lxf8 21.Kb1+- Ta4**

21. ...Nb4 22.Qb3! d5 (22...Nxe4 23.fxe4 Qxe4+ 24.Bd3+-) 23.Rxd5+- [ 21...Sb4 22.Db3! d5 ( 22...Sxe4 23.fxe4 Dxe4+ 24.Ld3+- ) 23.Txd5+- ]

**22.g5** I spent 35 minutes on that move, looking for the safest way to win after 22... Nd7, but my opponent made his move almost immediately and as hit happens most of the time it was another move. **d5**

[ 22...Sd7

**A)** 23.Ld5 Sc5 24.Lxc5 dxc5 25.Dxe5 ( 25.Lxc6 Dxc6 $\pm$  ) 25...Da6 26.Lxc6 Ta1+ 27.Kc2 De2+ 28.Td2 Dc4+ 29.Dc3 Dxc3+ 30.bxc3 Txh1 $\pm$ ;

**B)** 23.Db3 Tb4 24.Lxf7+ Kh8 $\bar{8}$ ;

**C)** 23.Lb3 Ta6 ( 23...Tb4 24.Ld5 Sc5 25.Lxc6 Dxc6 26.Dxb4+- ) 24.Dc4 Sc5 ( 24...Sb6 25.Db5+- ) 25.Lxc5 dxc5 26.Td7 Dxd7 27.Dxa6 Sd4 28.Ld5 Sxf3 29.h4+-  $\Delta$  30. $\text{\textcircled{a}}$ 2, 31. $\text{\textcircled{f}}$ 1 +- ]

**23.exd5 Sa5 24.La2 Se8**

Black has to admit with sadness that the attack did not succeed.

[ 24...Ta3 25.Dc2! Se8 ( 25...Txe3 26.gxf6 ) 26.Td3+- ]

**25.Dc2 Db5 26.d6** Opening the

way for the bishop on a2. **Sxd6**

**27.Td5 De8 28.Lc5 Sac4**

[ 28...Sab7 29.La3+- ]  
 [ 28...Sdc4 29.Thd1+- ]

**29.Lb3?!**

[ 29.Thd1 Da8 30.Db3 Ta5 ( 30...Da6 31.Lxd6 Lxd6 32.Txd6+- ) 31.Lxd6+- ]

[ 29.Lxc4 Sxc4 30.Lxf8 seemed to be winning, but then I found the move

**A)** 30...Se3 31.Dxa4 Dxa4 32.Td8 Dc2+ 33.Ka1 h6 ( 33...Da4+ 34.La3+ ) 34.Lc5++;

**B)** 30...Da8! and decided that the outcome is not clear enough. ]

**29...Da8 30.Lxa4 Dxd5 31.Lxd6**

**Dxf3?!** A final mistake in time-trouble.

[ 31...Sxd6 32.Lc6 Dd4 33.h4+- White is winning, although it will take time. ]

**32.Lxf8 Dxb1+ 33.Ka2 Dd5**

**34.Lb4+- e4 35.b3 Sb6 36.Dc7 1-0**

**9**

$\square$  **Novkovic,Milan**  
 $\blacksquare$  **Kuljic,Goran**  
 LEM BiH Ilidscha (7)

**D35**

**2270**  
 1986

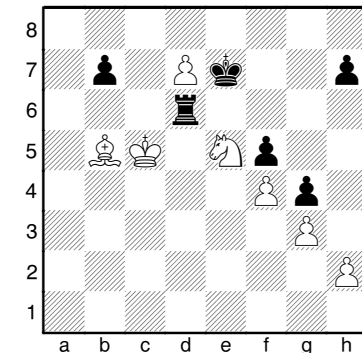

Schach ist nicht Dame

Benjamin Blumenfeld **55.Sf7??**

[ 55.Lc6! bxc6 56.d8D+ Txd8 57.Sxc6+ ]

**55...b6+!**

**0-1**

**10**

$\square$  **Novkovic,Milan**  
 $\blacksquare$  **Bistic,Faruk**  
 LEM BiH Ilidscha (6)

**A30**

**2430**  
 1986

Schach ist nicht Tennis

Andrew Soltis **25.g4 Df3 26.T1d3**

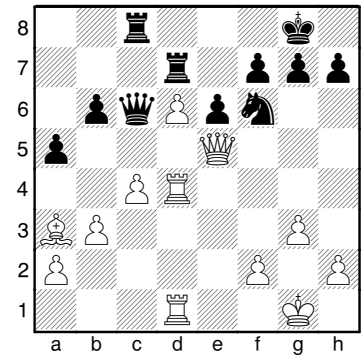

[ 26.g5 ]

**26...Sxg4 27.Txg4?**

[ 27.Dxg7+ Kxg7 28.Txf3 ]

**27...Dxg4+ 28.Tg3 f6! $\bar{7}$**

$\frac{1}{2}$ - $\frac{1}{2}$

**11**

$\square$  **Anand,Viswanathan** **B23**  
**2725**  
 $\blacksquare$  **Gelfand,Boris** **2700**  
 Hoogovens Wijk aan Zee (7) 21.1.96

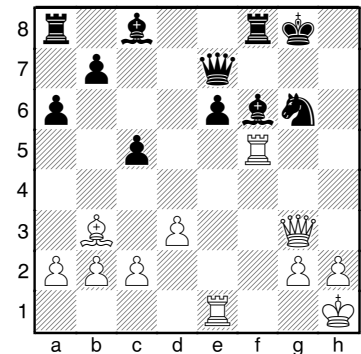

Wenn die Angriffsvariante nicht durchschlägt, dann vertausche die Zugreihenfolge

Lev Albut **22.Txe6!**

[ 22.Dxg6+? Dg7 ( 22...Lg7 $\bar{7}$  ) 23.Txe6 Dxc6 24.Txf6+ Kh7! $\square$  +- ]

[ 22.Lxe6+? Lxe6 23.Txe6 Dg7! $\bar{7}$  ]

**22...Kg7**

[ 22...Lxe6 23.Dxg6+ Dg7 ( 23...Lg7 24.Lxe6+ ) 24.Lxe6+ Kh8 ( 24...Tf7 25.Lxf7+ Kf8 26.Dxf6+- ) 25.Th5+ ]

**23.Txe7+ Lxe7 24.Txf8 Lxf8**

**25.h4!**

[ 25.h4 Kh7 26.h5 Se7 27.Df3 ( 27.Df4 Ld7 28.Df6 Lc6 29.Lf7+- ) 27...Lf5 28.Dxb7+- ]

**1-0**

**12** **B23**  
 □ Hengl,Christian **2231**  
 ■ Novkovic,Milan **2400**  
 AUT2W-chT 2012/13 (8) 13.01.2013

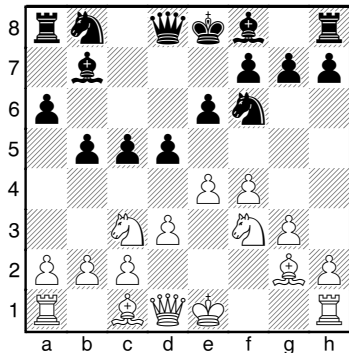

Die Hälfte der berechneten Varianten in der Partie ist überflüssig. Leider weiß niemand in voraus welche Hälfte

Jan Timman **8.0-0**  
 [ 8.e5 Sfd7 9.0-0 g6 10.g4 Sc6 11.f5 gxf5 12.gxf5 Tg8 13.De2 De7 14.f6 Dd8 15.Lf4 Dc7 16.Tae1 0-0-0 17.Kh1 Sxf6 18.Lg5 Sd7 19.Lxd8 Dxd8 20.Dd2 Dc7 21.Df4 f5 22.Sg5 Sd8 23.d4 Lh6 24.Sxe6 Lxf4 25.Sxc7 Ld2 26.e6 Lxe1 27.exd7+ Kxc7 28.Txe1 cxd4 29.Sxd5+ Kd6 30.Sf4 Lxg2+ 31.Sxg2 Kxd7 32.Sh4 Tf8 33.Sf3 Sc6 34.Sxd4 Sxd4 35.Td1 Ke6 36.Txd4 Tg8 37.a4 Ke5 38.c3 f4 39.axb5 axb5 40.Td1 Ke4 41.b3 Ke3 42.c4 b4 43.Td7 f3 44.Te7+ Kd2 45.Tf7 Ke2 46.Te7+ Kf1 47.h4 Tg1+ 48.Kh2 Tg2+ 49.Kh1 Te2 50.Txh7 Te1 51.Kh2 f2 52.Kg3 Te3+ 53.Kg4 Kg2 0-1 Kabanov,N (2502)-Novkovic,M (2381)/Plovdiv BUL 2012 ]

**8...Le7 9.f5 exf5 10.exf5?**  
 [ 10.Sh4! Für die Berechnung dieses Zuges hat Schwarz 40 Minuten verbraucht... fxe4 11.Sf5 0-0 12.dxe4 dxe4 13.Lg5 Sbd7 14.Sxe4 Lxe4 15.Lxe4 Ta7

(Diagramm)

16.Te1 Mit ausgezeichneter Kompensation ]  
**10...Sbd7**  
 [ 10...d4 11.Se4 Sxe4 12.dxe4 Lxe4 13.De2 Ld5 14.f6 gxf6 15.Lh6 ]  
**11.Lf4 0-0**  
 [ 11...d4 12.Se4 Sxe4 13.dxe4

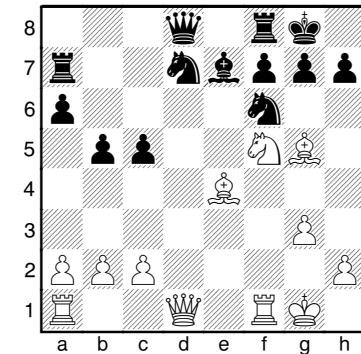

Lxe4 14.Te1 Sf6 15.Txe4 Sxe4 16.Se5 Sf6 17.Sc6 ]  
**12.Se5 b4 13.Sb1**  
 [ 13.Se2 Sxe5 14.Lxe5 Sg4 15.Lf4 Ld6 16.Dd2 Te8 ]  
**13...Sxe5 14.Lxe5 Ld6 15.d4 Te8 16.Lxd6 Dxd6 17.Sd2 Se4 18.Sb3 c4 19.Lxe4**  
 [ 19.Sd2 c3 20.Sxe4 dxe4 21.bxc3 bxc3 22.Tb1 Ld5 ]  
**19...dxe4 20.Sc5 Lc6 21.f6 g6 0-1**

**13** **D27**  
 □ Avrukh,Boris **2557**  
 ■ Rublevsky,Sergei **2672**  
 EU-Cup 19th Rethymnon (6.3)

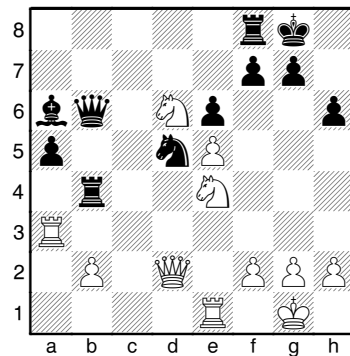

Exakte Variantenberechnung ist wichtiger in der Verteidigung als im Angriff  
 Rudolf Spielmann **23.Tg3 Kh8?**  
 [ 23...Kh7 24.Dc2! ( 24.b3 Td4; ≤24.Sg5+ Kg8! ) 24...Kh8 ( 24...Kg8 25.Dc1 Kh8 26.Sc5± ) 25.b3 Da7 ( 25...Sf4?! 26.Tf3! ) 26.Th3 De7 27.Ta1± ]  
**24.Sf6!!+- Sf4**  
 [ 24...Sxf6 25.exf6 g5 26.Th3+- ]  
 [ 24...Da7 25.Sfe8! ( 25.Sxd5 exd5 26.Sf5 Db6!±; 25.Sxd5!± exd5 26.Dxd5 Txb2 27.Tf3 ) 25...Dd4 ( 25...Td4 26.Dxa5 ) 26.Dxd4 Txd4 27.Txg7 Tf4 28.g3+- ]

[ 24...Txb2

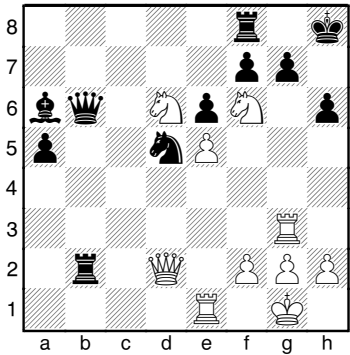

25.Dxh6+ gxh6 26.Sxf7+ Txf7 27.Tg8# ]  
**25.Sd7! Td4 26.Dxf4!**  
 [ ≤26.Dc3? Se2+! ]  
**26...Txf4 27.Sxb6 Tb8 28.Sd7 Txb2 29.Sc5 Lb5 30.Tf3 Tfb4 31.h3 Lc6 32.Txf7 a4 33.Sd3 1-0**

**14** **D19**  
 □ Comp Fritz 3  
 ■ Hertneck,Gerald **2615**  
 Munich Intel rapid 1994

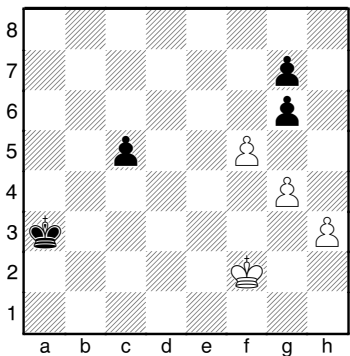

Bauernrennen kann man zählen, anstatt zu berechnen  
 Cecil Purdy **43.fxg6???**  
 [ 43.h4! c4 44.h5 gxh5 45.gxh5 c3 46.h6 gxh6 47.f6 c2 48.f7 c1D 49.f8D+ ]  
**43...c4 44.h4 c3 45.h5 c2 46.h6 c1D 47.h7 Df4+ 48.Ke1 Dh2 49.Kd1 Kb3 50.Ke1 Kc3 51.h8T Dxh8 52.Ke2 Dh3 53.Kf2 Kd3 54.g5 Dg4 55.Kf1 Ke3 56.Ke1 Dg1# 0-1**

**15**  
 □ Novkovic, Milan  
 ■ Denoth, Mario  
 SMM NLB 1996 (2)

**A41**  
**2375**  
**2240**  
 1996

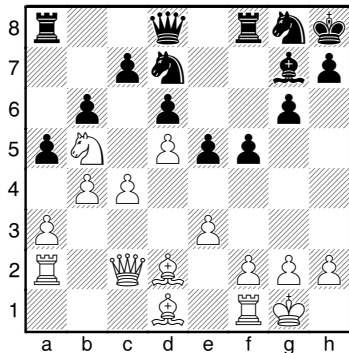

Bewerte ohne  
 Variantenberechnungen  
 Mikhail Botvinnik 19.Lc3 Sg6 20.f3  
 Lh6 21.Te1 Se8 22.Dd2 axb4  
 23.axb4 Txa2 24.Dxa2 Db8  
 25.Lb3 Sef6 26.Ld2 Tc8 27.Ta1  
 Db7 28.Da7 Dxa7 29.Txa7 Se8  
 30.La4 Sdf6 31.Sc3 Lf8 32.Lc6  
 Le7 33.Sb5 Kg8 34.Lc3 Kf8 35.h3  
 h5 36.Kf1 Ld8 37.Ke2 Le7 38.Lb2  
 Ld8

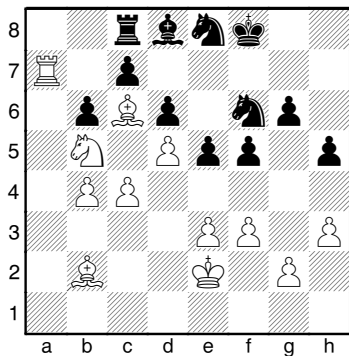

39.f4 exf4 40.exf4 Ke7 41.Sd4  
 Se4 42.Lb7 Kd7 43.Sc6 Lh4  
 44.Lxc8+ Kxc8 45.Ld4  
**1-0**

**16** **D94**  
 □ Novkovic, Milan **2402**  
 ■ Neubauer, Martin **2369**  
 AUT chT 2000/01 (2) 22.10.2000

(Diagramm)

Bevor du den Zug, für den du dich  
 entschieden hast, ausführst, werfe  
 einen letzten Blick auf die Stellung  
 mit den Augen des Anfängers  
 Benjamin Blumenfeld **36.Lb5+ Tc6**  
**37.Dxg6+**

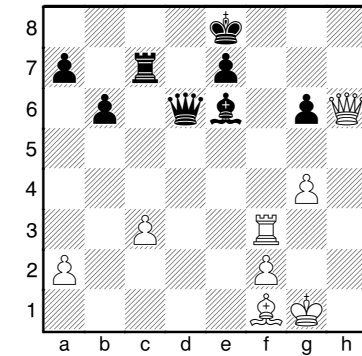

[ 37.Td3 Ld5 38.c4 ]  
**37...Kd8 38.Td3**  
 [ 38.Lxc6 Dxc6 39.Te3 ]  
**38...Ld5**

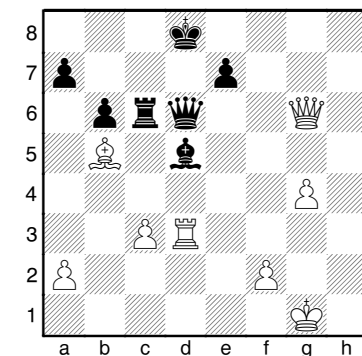

**39.Dg8+??**  
 [ 39.Txd5 Dxd5 40.Lxc6 ]  
**39...Lxg8**  
**0-1**

**17** **B41**  
 □ Carlsen, Magnus **2863**  
 ■ Anand, Viswanathan **2792**  
 World-ch Carlsen-Anand +3-1=7 (6)

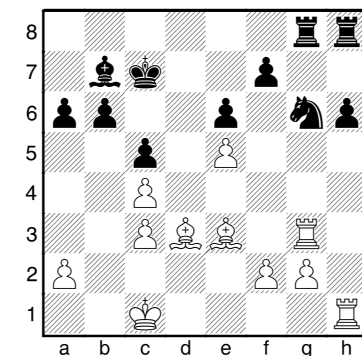

Es ist eine gut bekannte Tatsache,  
 dass während der Partie die Spieler  
 nicht alle Varianten prüfen, sondern  
 einander vertrauen  
 David Bronstein **21.Th5 Lc6**  
**22.Lc2 Kb7 23.Tg4 a5 24.Ld1**  
**Td8 25.Lc2 Tdg8**  
**26.Kd2?? a4??**

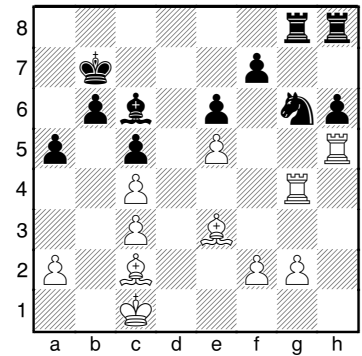

[ 26...Sxe5 27.Txg8 Sxc4+  
 28.Kd3 Sb2+! 29.Ke2 Txg8+ ]  
**27.Ke2 a3 28.f3 Td8 29.Ke1 Td7**  
**30.Lc1 Ta8 31.Ke2 La4 32.Le4+**  
**Lc6 33.Lxg6 fxg6 34.Txg6 La4**  
**35.Txe6 Td1 36.Lxa3 Ta1 37.Ke3**  
**Lc2 38.Te7+ Ka6 39.Txh6 Txa2**  
**40.Lxc5**  
**1-0**

**18** **A34**  
 □ Tal, Mihail **2605**  
 ■ Winants, Luc **2415**  
 Brussels (6) 16.04.1987

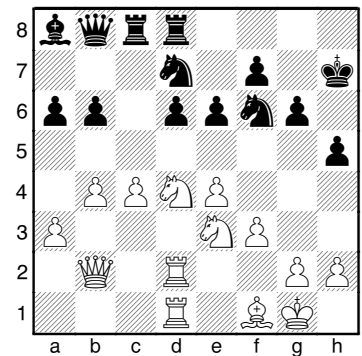

Viele Opfer brauchen überhaupt  
 keine Variantenberechnung  
 Mikhail Tal **27.Sxe6! fxe6 28.Txd6**  
**e5**

(Diagramm)

**29.g3! Tc7 30.Lh3 Da7 31.Txf6**  
**b5 32.c5 Sxc5 33.Txd8 Sxe4**  
**34.fxe4 Dxe3+ 35.Df2 Tc1+ 36.Lf1**  
**Txf1+ 37.Kxf1 Dc1+**  
**1-0**

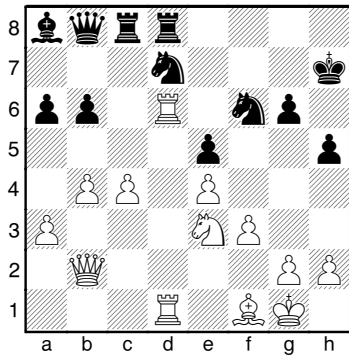

**19** **A43**  
 □ **Novkovic, Milan** **2417**  
 ■ **Heberla, Bartlomiej** **2569**  
 European Club Cup 2006 (2) 9.10.06

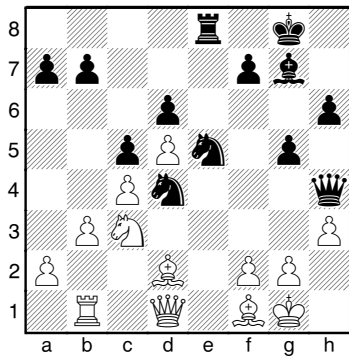

Dein bester taktischer Hinweis ist  
 der letzte Zug des Gegners  
 Andrew Soltis **22.Se2?**  
 [ 22.Le2 ]  
**22...Sef3+ 23.gxf3 Sxf3+ 24.Kg2**

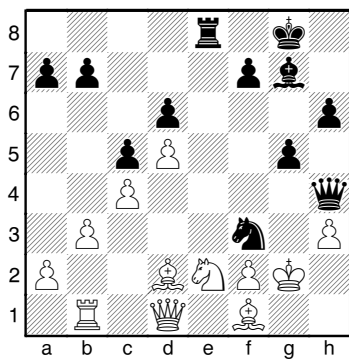

**Sxd2!**  
 [ 24...Sxd2 25.Dxd2 De4+  
 26.Kg1 Dxb1 ]  
**0-1**

**20** **D94**  
 □ **Nutu Gajic, Dana** **2310**  
 ■ **Novkovic, Milan**  
 LEM BiH Bugojno (10) 1988

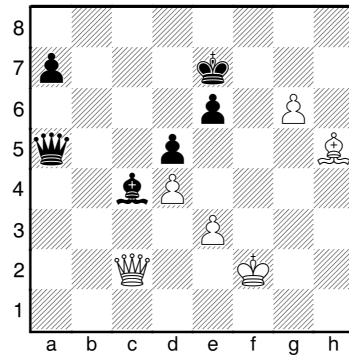

In jeder Stellung berechne alle  
 Schachs und Schlag- und  
 Angriffszüge  
 Cecil Purdy **45...Kf6??**  
 [ 45...Dc7! ]  
 [ 45...Kf8 46.g7+ Kg8! ]  
**46.g7**  
 [ 46.g7 Kxg7 47.Dg6+ Kh8  
 48.Df6+ ]  
**1-0**